

Test Report

No. : CE/2008/37696 Date : 2008/07/29 Page : 1 of 21

XINTEC INC.

9F, NO. 23, JI-LIN RD., CHUNG-LI INDUSTRIAL PARK, TAO YUAN HSIEN, TAIWAN,

R. O. C.



The following sample(s) was/were submitted and identified by/on behalf of the client as :

Sample Description : XINTEC SHELLOP CSP PACKAGE
Style/Item No. : XINTEC SHELLOP CSP PACKAGE
Sample Receiving Date : 2008/03/24
Testing Period : 2008/03/24 TO 2008/03/31

=====
Test Result(s) : Please refer to next page(s).

Chenyu Kung / Operation Manager
Signed for and on behalf of
SGS TAIWAN LTD.
Chemical Laboratory – Taipei

Unless otherwise stated the results shown in this test report refer only to the sample(s) tested. This test report cannot be reproduced, except in full, without prior written permission of the Company. 除非另有說明，此報告結果僅對測試之樣品負責。本報告未經本公司書面許可，不可部份複製。

This Test Report is issued by the Company under its General Conditions of Service printed overleaf or available on request and accessible at http://www.sgs.com/terms_and_conditions.htm. Attention is drawn to the limitation of liability, indemnification and jurisdiction issues defined therein. Any holder of this Test Report is advised that information contained hereon reflects the Company's findings at the time of its intervention only and within the limits of Client's instructions, if any. The Company's sole responsibility is to its Client and this document does not exonerate parties to a transaction from exercising all their rights and obligations under the transaction documents. Any unauthorized alteration, forgery or falsification of the content or appearance of this document is unlawful and offenders may be prosecuted to the fullest extent of the law.

Test Report

No. : CE/2008/37696 Date : 2008/07/29 Page : 2 of 21

XINTEC INC.

9F, NO. 23, JI-LIN RD., CHUNG-LI INDUSTRIAL PARK, TAO YUAN HSIEN, TAIWAN,

R. O. C.



Test Result(s)

PART NAME NO.1 : XINTEC SHELLOP CSP PACKAGE

Test Item (s):	Unit	Method	MDL	Result
				No.1
Cadmium (Cd)	mg/kg	With reference to US EPA Method 3052 for Cadmium Content. Analysis was performed by ICP-AES.	2	n.d.
Lead (Pb)	mg/kg	With reference to US EPA Method 3052 for Lead Content. Analysis was performed by ICP-AES.	2	22
Mercury (Hg)	mg/kg	With reference to US EPA Method 3052 for Mercury Content. Analysis was performed by ICP-AES.	2	n.d.
Hexavalent Chromium Cr(VI)	mg/kg	With reference to US EPA Method 3060A & 7196A for Hexavalent Chromium for non-metallic samples. Analysis was performed by UV/Vis Spectrometry.	2	n.d.
Beryllium (Be)	mg/kg	With reference to US EPA Method 3050B for Beryllium Content. Analysis was performed by ICP-AES.	2	n.d.
Arsenic (As)	mg/kg	With reference to US EPA Method 3052 for Arsenic Content. Analysis was performed by ICP-AES.	2	4180
Nickel (Ni)	mg/kg	With reference to US EPA Method 3050B for Nickel Content. Analysis was performed by ICP-AES.	2	5080
Antimony (Sb)	mg/kg	With reference to US EPA Method 3050B for Antimony Content. Analysis was performed by ICP-AES.	2	2670
Polychlorinated Biphenyls (PCBs) (CAS No.: 001336-36-3)	mg/kg	With reference to US EPA 3540C method. Analysis was performed by GC/MS.	0.5	n.d.
Polychlorinated Terphenyls (PCTs)	mg/kg	With reference to US EPA 3540C method. Analysis was performed by GC/MS.	0.5	n.d.
Polychlorinated Naphthalene (PCNs)	mg/kg	With reference to US EPA 3540C method. Analysis was performed by GC/MS.	5	n.d.
Chlorinated Paraffin (C10~C13) (CAS No.: 010871-26-2)	%	With reference to US EPA 3540C method. Analysis was performed by GC/MS.	0.01	n.d.
PVC	**	Analysis was performed by FTIR and FLAME Test.	-	Negative

Unless otherwise stated the results shown in this test report refer only to the sample(s) tested. This test report cannot be reproduced, except in full, without prior written permission of the Company. 除非另有說明，此報告結果僅對測試之樣品負責。本報告未經本公司書面許可，不可部份複製。

This Test Report is issued by the Company under its General Conditions of Service printed overleaf or available on request and accessible at http://www.sgs.com/terms_and_conditions.htm. Attention is drawn to the limitation of liability, indemnification and jurisdiction issues defined therein. Any holder of this Test Report is advised that information contained hereon reflects the Company's findings at the time of its intervention only and within the limits of Client's instructions, if any. The Company's sole responsibility is to its Client and this document does not exonerate parties to a transaction from exercising all their rights and obligations under the transaction documents. Any unauthorized alteration, forgery or falsification of the content or appearance of this document is unlawful and offenders may be prosecuted to the fullest extent of the law.

Test Report

No. : CE/2008/37696 Date : 2008/07/29 Page : 3 of 21

XINTEC INC.

9F, NO. 23, JI-LIN RD., CHUNG-LI INDUSTRIAL PARK, TAO YUAN HSIEN, TAIWAN,
R. O. C.



Test Item (s):	Unit	Method	MDL	Result
				No.1
Formaldehyde (CAS No.: 000050-00-0)	mg/kg	With reference to DIN 53315. Analysis was performed by HPLC/DAD.	3	n.d.
PFOS	mg/kg	With reference to US EPA 3540C : 1996 method for PFOS Content. Analysis was performed by LC/MS.	10	n.d.
Benzene	mg/kg	With reference to US EPA 5021 method. Analysis was performed by GC/MS.	1	n.d.
2-(3,5-di-tert-butyl-2-hydroxyphenyl)-2H-benzotriazole (CAS No.: 3846-71-7)	mg/kg	With reference to US EPA 3540 method. Analysis was performed by HPLC.	5	n.d.
Sum of PBBs	mg/kg	With reference to US EPA 3540C for PBBs/PBDEs Content. Analysis was performed by GC/MS.	-	n.d.
Monobromobiphenyl			5	n.d.
Dibromobiphenyl			5	n.d.
Tribromobiphenyl			5	n.d.
Tetrabromobiphenyl			5	n.d.
Pentabromobiphenyl			5	n.d.
Hexabromobiphenyl			5	n.d.
Heptabromobiphenyl			5	n.d.
Octabromobiphenyl			5	n.d.
Nonabromobiphenyl			5	n.d.
Decabromobiphenyl			5	n.d.
Sum of PBDEs			-	n.d.
Monobromodiphenyl ether			5	n.d.
Dibromodiphenyl ether			5	n.d.
Tribromodiphenyl ether			5	n.d.
Tetrabromodiphenyl ether			5	n.d.
Pentabromodiphenyl ether			5	n.d.
Hexabromodiphenyl ether			5	n.d.
Heptabromodiphenyl ether			5	n.d.
Octabromodiphenyl ether			5	n.d.
Nonabromodiphenyl ether	5	n.d.		
Decabromodiphenyl ether	5	n.d.		
Asbestos	---	---	---	---
Amosite (CAS No.: 012172-73-5)	%	As per NIOSH 9000 method. Analysis was performed by XRD.	1	Negative

Unless otherwise stated the results shown in this test report refer only to the sample(s) tested. This test report cannot be reproduced, except in full, without prior written permission of the Company. 除非另有說明，此報告結果僅對測試之樣品負責。本報告未經本公司書面許可，不可部份複製。

This Test Report is issued by the Company under its General Conditions of Service printed overleaf or available on request and accessible at http://www.sgs.com/terms_and_conditions.htm. Attention is drawn to the limitation of liability, indemnification and jurisdiction issues defined therein. Any holder of this Test Report is advised that information contained hereon reflects the Company's findings at the time of its intervention only and within the limits of Client's instructions, if any. The Company's sole responsibility is to its Client and this document does not exonerate parties to a transaction from exercising all their rights and obligations under the transaction documents. Any unauthorized alteration, forgery or falsification of the content or appearance of this document is unlawful and offenders may be prosecuted to the fullest extent of the law.

Test Report

No. : CE/2008/37696 Date : 2008/07/29 Page : 4 of 21

XINTEC INC.

9F, NO. 23, JI-LIN RD., CHUNG-LI INDUSTRIAL PARK, TAO YUAN HSIEN, TAIWAN,
R. O. C.



Test Item (s):	Unit	Method	MDL	Result
				No.1
Chrysotile (CAS No.: 012001-29-5)	%	As per NIOSH 9000 method. Analysis was performed by XRD.	1	Negative
Crocidolite (CAS No.: 012001-28-4)	%	As per NIOSH 9000 method. Analysis was performed by XRD.	1	Negative
Anthophyllite (CAS No.: 017068-78-9)	%	As per NIOSH 9000 method. Analysis was performed by XRD.	1	Negative
Tremolite (CAS No.: 014567-73-8)	%	As per NIOSH 9000 method. Analysis was performed by XRD.	1	Negative
Actinolite (CAS No.: 013768-00-8)	%	As per NIOSH 9000 method. Analysis was performed by XRD.	1	Negative
Organic-tin compounds	---	---	---	---
Triphenyl Tin (TphT) (CAS No.: 000668-34-8)	mg/kg	With reference to DIN 38407-13. Analysis was performed by GC/FPD.	0.03	n.d.
Tributyl Tin (TBT) (CAS No.: 000688-73-3)	mg/kg	With reference to DIN 38407-13. Analysis was performed by GC/FPD.	0.03	n.d.
AZO	---	---	---	---
1): 4-AMINODIPHENYL (CAS No.: 000092-67-1)	mg/kg	With reference to LMBG 82.02-2. Analysis was performed by GC/MS.	3	n.d.
2): BENZIDINE (CAS No.: 000092-87-5)	mg/kg	With reference to LMBG 82.02-2. Analysis was performed by GC/MS.	3	n.d.
3): 4-CHLORO-O-TOLUIDINE (CAS No.: 000095-69-2)	mg/kg	With reference to LMBG 82.02-2. Analysis was performed by GC/MS.	3	n.d.
4): 2-NAPHTHYLAMINE (CAS No.: 000091-59-8)	mg/kg	With reference to LMBG 82.02-2. Analysis was performed by GC/MS.	3	n.d.
5): O-AMINOAZOTOLUENE (CAS No.: 000097-56-3)	mg/kg	With reference to LMBG 82.02-2. Analysis was performed by GC/MS.	3	n.d.
6): 2-AMINO-4-NITROTOLUENE (CAS No.: 000099-55-8)	mg/kg	With reference to LMBG 82.02-2. Analysis was performed by GC/MS.	3	n.d.
7): P-CHLOROANILINE (CAS No.: 000106-47-8)	mg/kg	With reference to LMBG 82.02-2. Analysis was performed by GC/MS.	3	n.d.
8): 2,4-DIAMINOANISOLE (CAS No.: 000615-05-4)	mg/kg	With reference to LMBG 82.02-2. Analysis was performed by GC/MS.	3	n.d.
9): 4,4'-DIAMINODIPHENYLMETHANE (CAS No.: 000101-77-9)	mg/kg	With reference to LMBG 82.02-2. Analysis was performed by GC/MS.	3	n.d.
10): 3,3'-DICHLOROBENZIDINE (CAS No.: 000091-94-1)	mg/kg	With reference to LMBG 82.02-2. Analysis was performed by GC/MS.	3	n.d.

Unless otherwise stated the results shown in this test report refer only to the sample(s) tested. This test report cannot be reproduced, except in full, without prior written permission of the Company. 除非另有說明，此報告結果僅對測試之樣品負責。本報告未經本公司書面許可，不可部份複製。

This Test Report is issued by the Company under its General Conditions of Service printed overleaf or available on request and accessible at http://www.sgs.com/terms_and_conditions.htm. Attention is drawn to the limitation of liability, indemnification and jurisdiction issues defined therein. Any holder of this Test Report is advised that information contained hereon reflects the Company's findings at the time of its intervention only and within the limits of Client's instructions, if any. The Company's sole responsibility is to its Client and this document does not exonerate parties to a transaction from exercising all their rights and obligations under the transaction documents. Any unauthorized alteration, forgery or falsification of the content or appearance of this document is unlawful and offenders may be prosecuted to the fullest extent of the law.

Test Report

No. : CE/2008/37696 Date : 2008/07/29 Page : 5 of 21

XINTEC INC.

9F, NO. 23, JI-LIN RD., CHUNG-LI INDUSTRIAL PARK, TAO YUAN HSIEN, TAIWAN,
R. O. C.



Test Item (s):	Unit	Method	MDL	Result
				No.1
11): 3,3'-DIMETHOXYBENZIDINE (CAS No.: 000119-90-4)	mg/kg	With reference to LMBG 82.02-2. Analysis was performed by GC/MS.	3	n.d.
12): 3,3'-DIMETHYLBENZIDINE (CAS No.: 000119-93-7)	mg/kg	With reference to LMBG 82.02-2. Analysis was performed by GC/MS.	3	n.d.
13): 3,3'-DIMETHYL-4,4'-DIAMINODIPHENYLMETHANE (CAS No.: 000838-88-0)	mg/kg	With reference to LMBG 82.02-2. Analysis was performed by GC/MS.	3	n.d.
14): P-CRESIDINE (2-METHOXY-5-METHYLANILINE) (CAS No.: 000120-71-8)	mg/kg	With reference to LMBG 82.02-2. Analysis was performed by GC/MS.	3	n.d.
15): 4,4'-METHYLENE-BIS-(2-CHLOROANILINE) (CAS No.: 000101-14-4)	mg/kg	With reference to LMBG 82.02-2. Analysis was performed by GC/MS.	3	n.d.
16): 4,4'-OXYDIANILINE (CAS No.: 000101-80-4)	mg/kg	With reference to LMBG 82.02-2. Analysis was performed by GC/MS.	3	n.d.
17): 4,4'-THIODIANILINE (CAS No.: 000139-65-1)	mg/kg	With reference to LMBG 82.02-2. Analysis was performed by GC/MS.	3	n.d.
18): O-TOLUIDINE (CAS No.: 000095-53-4)	mg/kg	With reference to LMBG 82.02-2. Analysis was performed by GC/MS.	3	n.d.
19): 2,4-TOLUYLENEDIAMINE (CAS No.: 000095-80-7)	mg/kg	With reference to LMBG 82.02-2. Analysis was performed by GC/MS.	3	n.d.
20): 2,4,5-TRIMETHYLANILINE (CAS No.: 000137-17-7)	mg/kg	With reference to LMBG 82.02-2. Analysis was performed by GC/MS.	3	n.d.
21): O-ANISIDINE (CAS No.: 000090-04-0)	mg/kg	With reference to LMBG 82.02-2. Analysis was performed by GC/MS.	3	n.d.
22): P-AMINOAZOBENZENE (CAS No.: 000060-09-3)	mg/kg	With reference to LMBG 82.02-2. Analysis was performed by GC/MS.	3	n.d.
23): 2,4-XYLIDINE (CAS No.: 000095-68-1)	mg/kg	With reference to LMBG 82.02-2. Analysis was performed by GC/MS.	3	n.d.
24): 2,6-XYLIDINE (CAS No.: 000087-62-7)	mg/kg	With reference to LMBG 82.02-2. Analysis was performed by GC/MS.	3	n.d.
Phthalates	---	---	---	---
DBP (Dibutyl phthalate) (CAS No.: 000084-74-2)	%	With reference to Chromatographia Vol.47, No.784, 1998. Analysis was performed by GC/MS. (prohibited by 2005/84/EC).	0.003	n.d.
DINP (Di-isononyl phthalate) (CAS No.: 028553-12-0)	%	With reference to Chromatographia Vol.47, No.784, 1998. Analysis was performed by GC/MS. (prohibited by 2005/84/EC).	0.003	n.d.

Unless otherwise stated the results shown in this test report refer only to the sample(s) tested. This test report cannot be reproduced, except in full, without prior written permission of the Company. 除非另有說明，此報告結果僅對測試之樣品負責。本報告未經本公司書面許可，不可部份複製。

This Test Report is issued by the Company under its General Conditions of Service printed overleaf or available on request and accessible at http://www.sgs.com/terms_and_conditions.htm. Attention is drawn to the limitation of liability, indemnification and jurisdiction issues defined therein. Any holder of this Test Report is advised that information contained hereon reflects the Company's findings at the time of its intervention only and within the limits of Client's instructions, if any. The Company's sole responsibility is to its Client and this document does not exonerate parties to a transaction from exercising all their rights and obligations under the transaction documents. Any unauthorized alteration, forgery or falsification of the content or appearance of this document is unlawful and offenders may be prosecuted to the fullest extent of the law.

Test Report

No. : CE/2008/37696 Date : 2008/07/29 Page : 6 of 21

XINTEC INC.

9F, NO. 23, JI-LIN RD., CHUNG-LI INDUSTRIAL PARK, TAO YUAN HSIEN, TAIWAN,
R. O. C.



Test Item (s):	Unit	Method	MDL	Result
				No.1
DEHP (Di- (2-ethylhexyl) phthalate) (CAS No.: 000117-81-7)	%	With reference to Chromatographia Vol.47, No.784, 1998. Analysis was performed by GC/MS. (prohibited by 2005/84/EC).	0.003	n.d.
DIDP (Di-isodecyl phthalate) (CAS No.: 026761-40-0)	%	With reference to Chromatographia Vol.47, No.784, 1998. Analysis was performed by GC/MS. (prohibited by 2005/84/EC).	0.003	n.d.
DNOP (Di-n-octyl phthalate) (CAS No.: 000117-84-0)	%	With reference to Chromatographia Vol.47, No.784, 1998. Analysis was performed by GC/MS. (prohibited by 2005/84/EC).	0.003	n.d.
BBP (Benzyl butyl phthalate) (CAS No.: 000085-68-7)	%	With reference to Chromatographia Vol.47, No.784, 1998. Analysis was performed by GC/MS. (prohibited by 2005/84/EC).	0.003	n.d.
DNHP (di-n-hexyl phthalate) (CAS No.: 000084-75-3)	%	With reference to Chromatographia Vol.47, No.784, 1998. Analysis was performed by GC/MS.	0.003	n.d.
Hydrofluorcarbon, fluorinated hydrocarbon, fluorohydrocarbon (HFC)	---	---	---	---
HFC-23 (CHF3)	mg/kg	With reference to US EPA 5021 method. Analysis was performed by GC/MS.	1	n.d.
HFC-32 (CHF3)	mg/kg	With reference to US EPA 5021 method. Analysis was performed by GC/MS.	1	n.d.
HFC-41 (CH3F)	mg/kg	With reference to US EPA 5021 method. Analysis was performed by GC/MS.	1	n.d.
HFC-43-10mee (C5H2F10)	mg/kg	With reference to US EPA 5021 method. Analysis was performed by GC/MS.	1	n.d.
HFC-125 (C2HF5)	mg/kg	With reference to US EPA 5021 method. Analysis was performed by GC/MS.	1	n.d.
HFC-134 (C2H2F4)	mg/kg	With reference to US EPA 5021 method. Analysis was performed by GC/MS.	1	n.d.
HFC-134a (CH2FCF3)	mg/kg	With reference to US EPA 5021 method. Analysis was performed by GC/MS.	1	n.d.
HFC-143 (CH3F3)	mg/kg	With reference to US EPA 5021 method. Analysis was performed by GC/MS.	1	n.d.
HFC-143a (CH3F3)	mg/kg	With reference to US EPA 5021 method. Analysis was performed by GC/MS.	1	n.d.
HFC-152a (C2H4F2)	mg/kg	With reference to US EPA 5021 method. Analysis was performed by GC/MS.	1	n.d.

Unless otherwise stated the results shown in this test report refer only to the sample(s) tested. This test report cannot be reproduced, except in full, without prior written permission of the Company. 除非另有說明，此報告結果僅對測試之樣品負責。本報告未經本公司書面許可，不可部份複製。

This Test Report is issued by the Company under its General Conditions of Service printed overleaf or available on request and accessible at http://www.sgs.com/terms_and_conditions.htm. Attention is drawn to the limitation of liability, indemnification and jurisdiction issues defined therein. Any holder of this Test Report is advised that information contained hereon reflects the Company's findings at the time of its intervention only and within the limits of Client's instructions, if any. The Company's sole responsibility is to its Client and this document does not exonerate parties to a transaction from exercising all their rights and obligations under the transaction documents. Any unauthorized alteration, forgery or falsification of the content or appearance of this document is unlawful and offenders may be prosecuted to the fullest extent of the law.

Test Report

No. : CE/2008/37696 Date : 2008/07/29 Page : 7 of 21

XINTEC INC.

9F, NO. 23, JI-LIN RD., CHUNG-LI INDUSTRIAL PARK, TAO YUAN HSIEN, TAIWAN,
R. O. C.



Test Item (s):	Unit	Method	MDL	Result
				No.1
HFC-227ea (C3HF7)	mg/kg	With reference to US EPA 5021 method. Analysis was performed by GC/MS.	1	n.d.
HFC-236fa (C3H2F6)	mg/kg	With reference to US EPA 5021 method. Analysis was performed by GC/MS.	1	n.d.
HFC-236ea (C3H2F6)	mg/kg	With reference to US EPA 5021 method. Analysis was performed by GC/MS.	1	n.d.
HFC-245ca (C3H3F5)	mg/kg	With reference to US EPA 5021 method. Analysis was performed by GC/MS.	1	n.d.
HFC-245fa (C3H3F5)	mg/kg	With reference to US EPA 5021 method. Analysis was performed by GC/MS.	1	n.d.
HFC-365mfc (C4H5F5)	mg/kg	With reference to US EPA 5021 method. Analysis was performed by GC/MS.	1	n.d.
Perfluorocarbon (PFC)	---	---	---	---
F14 (CAS No.: 000075-73-0)	mg/kg	With reference to US EPA 5021 method. Analysis was performed by GC/MS.	1	n.d.
Fluorocarbon 116 (CAS No.: 000076-16-4)	mg/kg	With reference to US EPA 5021 method. Analysis was performed by GC/MS.	1	n.d.
Freon 218 (CAS No.: 000076-19-7)	mg/kg	With reference to US EPA 5021 method. Analysis was performed by GC/MS.	1	n.d.
Decafluorobutane (CAS No.: 000355-25-9)	mg/kg	With reference to US EPA 5021 method. Analysis was performed by GC/MS.	1	n.d.
Freon C318 (CAS No.: 000115-25-3)	mg/kg	With reference to US EPA 5021 method. Analysis was performed by GC/MS.	1	n.d.
Perfluor-1-butane (CAS No.: 000357-26-6)	mg/kg	With reference to US EPA 5021 method. Analysis was performed by GC/MS.	1	n.d.
perfluorisobutane (CAS No.: 000382-21-8)	mg/kg	With reference to US EPA 5021 method. Analysis was performed by GC/MS.	1	n.d.
1,4-dihydroctafluorobutane (CAS No.: 000377-36-6)	mg/kg	With reference to US EPA 5021 method. Analysis was performed by GC/MS.	1	n.d.
nonafluor-2-(trifluoromethyl)butane (CAS No.:	mg/kg	With reference to US EPA 5021 method. Analysis was performed by GC/MS.	1	n.d.
perfluoro-n-pentane (CAS No.: 000678-26-2)	mg/kg	With reference to US EPA 5021 method. Analysis was performed by GC/MS.	1	n.d.
2-perfluoromethylpentane (CAS No.: 000355-04-4)	mg/kg	With reference to US EPA 5021 method. Analysis was performed by GC/MS.	1	n.d.
perfluorohexane (CAS No.: 000355-42-0)	mg/kg	With reference to US EPA 5021 method. Analysis was performed by GC/MS.	1	n.d.

Unless otherwise stated the results shown in this test report refer only to the sample(s) tested. This test report cannot be reproduced, except in full, without prior written permission of the Company. 除非另有說明，此報告結果僅對測試之樣品負責。本報告未經本公司書面許可，不可部份複製。

This Test Report is issued by the Company under its General Conditions of Service printed overleaf or available on request and accessible at http://www.sgs.com/terms_and_conditions.htm. Attention is drawn to the limitation of liability, indemnification and jurisdiction issues defined therein. Any holder of this Test Report is advised that information contained hereon reflects the Company's findings at the time of its intervention only and within the limits of Client's instructions, if any. The Company's sole responsibility is to its Client and this document does not exonerate parties to a transaction from exercising all their rights and obligations under the transaction documents. Any unauthorized alteration, forgery or falsification of the content or appearance of this document is unlawful and offenders may be prosecuted to the fullest extent of the law.

Test Report

No. : CE/2008/37696 Date : 2008/07/29 Page : 8 of 21

XINTEC INC.

9F, NO. 23, JI-LIN RD., CHUNG-LI INDUSTRIAL PARK, TAO YUAN HSIEN, TAIWAN,
R. O. C.



Test Item (s):	Unit	Method	MDL	Result
				No.1
Halogen	---	With reference to BS EN 14582:2007. Analysis was performed by IC method for F, Cl, Br, I content.	---	---
Halogen-Fluorine (F) (CAS No.: 007782-41-4)	mg/kg	With reference to BS EN 14582:2007. Analysis was performed by IC method for Fluorine content.	50	n.d.
Halogen-Chlorine (Cl) (CAS No.: 007782-50-5)	mg/kg	With reference to BS EN 14582:2007. Analysis was performed by IC method for Chlorine content.	50	n.d.
Halogen-Bromine (Br) (CAS No.: 007726-95-6)	mg/kg	With reference to BS EN 14582:2007. Analysis was performed by IC method for Bromine content.	50	n.d.
Halogen-Iodine (I) (CAS No.: 007553-56-2)	mg/kg	With reference to BS EN 14582:2007. Analysis was performed by IC method for Iodine content.	50	n.d.
CFC's (Chlorofluorocarbons)	---	---	---	---
Group I	---	---	---	---
Chlorofluorocarbon-11 (CAS No.: 000075-69-4)	mg/kg	With reference to US EPA 5021 method. Analysis was performed by GC/MS.	1	n.d.
Chlorofluorocarbon-12 (CAS No.: 000075-71-8)	mg/kg	With reference to US EPA 5021 method. Analysis was performed by GC/MS.	1	n.d.
Chlorofluorocarbon-113 (CAS No.: 000076-13-1)	mg/kg	With reference to US EPA 5021 method. Analysis was performed by GC/MS.	1	n.d.
Chlorofluorocarbon-114 (CAS No.: 000076-14-2)	mg/kg	With reference to US EPA 5021 method. Analysis was performed by GC/MS.	1	n.d.
Chlorofluorocarbon-115 (CAS No.: 000076-15-3)	mg/kg	With reference to US EPA 5021 method. Analysis was performed by GC/MS.	1	n.d.
Group III	---	---	---	---
Chlorofluorocarbon-13 (CAS No.: 000075-72-9)	mg/kg	With reference to US EPA 5021 method. Analysis was performed by GC/MS.	1	n.d.
Chlorofluorocarbon-111 (CAS No.: 000354-56-3)	mg/kg	With reference to US EPA 5021 method. Analysis was performed by GC/MS.	1	n.d.
Chlorofluorocarbon-112 (CAS No.: 000076-12-0)	mg/kg	With reference to US EPA 5021 method. Analysis was performed by GC/MS.	1	n.d.
Chlorofluorocarbon-211 (CAS No.: 135401-87-5)	mg/kg	With reference to US EPA 5021 method. Analysis was performed by GC/MS.	1	n.d.
Chlorofluorocarbon-212 (CAS No.: 076564-99-3)	mg/kg	With reference to US EPA 5021 method. Analysis was performed by GC/MS.	1	n.d.

Unless otherwise stated the results shown in this test report refer only to the sample(s) tested. This test report cannot be reproduced, except in full, without prior written permission of the Company. 除非另有說明，此報告結果僅對測試之樣品負責。本報告未經本公司書面許可，不可部份複製。

This Test Report is issued by the Company under its General Conditions of Service printed overleaf or available on request and accessible at http://www.sgs.com/terms_and_conditions.htm. Attention is drawn to the limitation of liability, indemnification and jurisdiction issues defined therein. Any holder of this Test Report is advised that information contained hereon reflects the Company's findings at the time of its intervention only and within the limits of Client's instructions, if any. The Company's sole responsibility is to its Client and this document does not exonerate parties to a transaction from exercising all their rights and obligations under the transaction documents. Any unauthorized alteration, forgery or falsification of the content or appearance of this document is unlawful and offenders may be prosecuted to the fullest extent of the law.

Test Report

No. : CE/2008/37696 Date : 2008/07/29 Page : 9 of 21

XINTEC INC.

9F, NO. 23, JI-LIN RD., CHUNG-LI INDUSTRIAL PARK, TAO YUAN HSIEN, TAIWAN,
R. O. C.



Test Item (s):	Unit	Method	MDL	Result
				No.1
Chlorofluorocarbon-213 (CAS No.: 060285-54-3)	mg/kg	With reference to US EPA 5021 method. Analysis was performed by GC/MS.	1	n.d.
Chlorofluorocarbon-214 (CAS No.: 002268-46-4)	mg/kg	With reference to US EPA 5021 method. Analysis was performed by GC/MS.	1	n.d.
Chlorofluorocarbon-215 (CAS No.: 000076-17-5)	mg/kg	With reference to US EPA 5021 method. Analysis was performed by GC/MS.	1	n.d.
Chlorofluorocarbon-216 (CAS No.: 001652-80-8)	mg/kg	With reference to US EPA 5021 method. Analysis was performed by GC/MS.	1	n.d.
Chlorofluorocarbon-217 (CAS No.: 000422-86-6)	mg/kg	With reference to US EPA 5021 method. Analysis was performed by GC/MS.	1	n.d.
Halon	---	---	---	---
Halon-1211 (CAS No.: 000353-59-3)	mg/kg	With reference to US EPA 5021 method. Analysis was performed by GC/MS.	1	n.d.
Halon-1301 (CAS No.: 000075-63-8)	mg/kg	With reference to US EPA 5021 method. Analysis was performed by GC/MS.	1	n.d.
Halon-2402 (CAS No.: 000124-73-2)	mg/kg	With reference to US EPA 5021 method. Analysis was performed by GC/MS.	1	n.d.
HCFC's (Hydrogenated chlorofluorocarbons)	---	---	---	---
Hydrochlorofluorocarbon-21 (CAS No.: 000075-43-4)	mg/kg	With reference to US EPA 5021 method. Analysis was performed by GC/MS.	1	n.d.
Hydrochlorofluorocarbon-22 (CAS No.: 000075-45-6)	mg/kg	With reference to US EPA 5021 method. Analysis was performed by GC/MS.	1	n.d.
Hydrochlorofluorocarbon-31 (CAS No.: 000593-70-4)	mg/kg	With reference to US EPA 5021 method. Analysis was performed by GC/MS.	1	n.d.
Hydrochlorofluorocarbon-121 (CAS No.: 000354-14-3)	mg/kg	With reference to US EPA 5021 method. Analysis was performed by GC/MS.	1	n.d.
Hydrochlorofluorocarbon-122 (CAS No.: 000354-21-2)	mg/kg	With reference to US EPA 5021 method. Analysis was performed by GC/MS.	1	n.d.
Hydrochlorofluorocarbon-123 (CAS No.: 000306-83-2)	mg/kg	With reference to US EPA 5021 method. Analysis was performed by GC/MS.	1	n.d.
Hydrochlorofluorocarbon-124 (CAS No.: 002837-89-0)	mg/kg	With reference to US EPA 5021 method. Analysis was performed by GC/MS.	1	n.d.
Hydrochlorofluorocarbon-131 (CAS No.: 000359-28-4)	mg/kg	With reference to US EPA 5021 method. Analysis was performed by GC/MS.	1	n.d.
Hydrochlorofluorocarbon-132a (CAS No.: 000471-43-2)	mg/kg	With reference to US EPA 5021 method. Analysis was performed by GC/MS.	1	n.d.

Unless otherwise stated the results shown in this test report refer only to the sample(s) tested. This test report cannot be reproduced, except in full, without prior written permission of the Company. 除非另有說明，此報告結果僅對測試之樣品負責。本報告未經本公司書面許可，不可部份複製。

This Test Report is issued by the Company under its General Conditions of Service printed overleaf or available on request and accessible at http://www.sgs.com/terms_and_conditions.htm. Attention is drawn to the limitation of liability, indemnification and jurisdiction issues defined therein. Any holder of this Test Report is advised that information contained hereon reflects the Company's findings at the time of its intervention only and within the limits of Client's instructions, if any. The Company's sole responsibility is to its Client and this document does not exonerate parties to a transaction from exercising all their rights and obligations under the transaction documents. Any unauthorized alteration, forgery or falsification of the content or appearance of this document is unlawful and offenders may be prosecuted to the fullest extent of the law.

Test Report

No. : CE/2008/37696 Date : 2008/07/29 Page : 10 of 21

XINTEC INC.

9F, NO. 23, JI-LIN RD., CHUNG-LI INDUSTRIAL PARK, TAO YUAN HSIEN, TAIWAN,

R. O. C.



Test Item (s):	Unit	Method	MDL	Result
				No.1
Hydrochlorofluorocarbon-133a (CAS No.: 000075-88-7)	mg/kg	With reference to US EPA 5021 method. Analysis was performed by GC/MS.	1	n.d.
Hydrochlorofluorocarbon-141b (CAS No.: 001717-00-6)	mg/kg	With reference to US EPA 5021 method. Analysis was performed by GC/MS.	1	n.d.
Hydrochlorofluorocarbon-221 (CAS No.: 000422-26-4)	mg/kg	With reference to US EPA 5021 method. Analysis was performed by GC/MS.	1	n.d.
Hydrochlorofluorocarbon-222 (CAS No.: 000422-30-0)	mg/kg	With reference to US EPA 5021 method. Analysis was performed by GC/MS.	1	n.d.
Hydrochlorofluorocarbon-223	mg/kg	With reference to US EPA 5021 method. Analysis was performed by GC/MS.	1	n.d.
Hydrochlorofluorocarbon-224	mg/kg	With reference to US EPA 5021 method. Analysis was performed by GC/MS.	1	n.d.
Hydrochlorofluorocarbon-225ca (CAS No.: 000422-56-0)	mg/kg	With reference to US EPA 5021 method. Analysis was performed by GC/MS.	1	n.d.
Hydrochlorofluorocarbon-225cb (CAS No.: 000507-55-1)	mg/kg	With reference to US EPA 5021 method. Analysis was performed by GC/MS.	1	n.d.
Hydrochlorofluorocarbon-226 (CAS No.: 000431-87-8)	mg/kg	With reference to US EPA 5021 method. Analysis was performed by GC/MS.	1	n.d.
Hydrochlorofluorocarbon-231	mg/kg	With reference to US EPA 5021 method. Analysis was performed by GC/MS.	1	n.d.
Hydrochlorofluorocarbon-232	mg/kg	With reference to US EPA 5021 method. Analysis was performed by GC/MS.	1	n.d.
Hydrochlorofluorocarbon-233	mg/kg	With reference to US EPA 5021 method. Analysis was performed by GC/MS.	1	n.d.
Hydrochlorofluorocarbon-234	mg/kg	With reference to US EPA 5021 method. Analysis was performed by GC/MS.	1	n.d.
Hydrochlorofluorocarbon-235 (CAS No.: 013838-16-9)	mg/kg	With reference to US EPA 5021 method. Analysis was performed by GC/MS.	1	n.d.
Hydrochlorofluorocarbon-241	mg/kg	With reference to US EPA 5021 method. Analysis was performed by GC/MS.	1	n.d.
Hydrochlorofluorocarbon-242	mg/kg	With reference to US EPA 5021 method. Analysis was performed by GC/MS.	1	n.d.
Hydrochlorofluorocarbon-243 (CAS No.: 000338-75-0)	mg/kg	With reference to US EPA 5021 method. Analysis was performed by GC/MS.	1	n.d.
Hydrochlorofluorocarbon-244	mg/kg	With reference to US EPA 5021 method. Analysis was performed by GC/MS.	1	n.d.
Hydrochlorofluorocarbon-251	mg/kg	With reference to US EPA 5021 method. Analysis was performed by GC/MS.	1	n.d.

Unless otherwise stated the results shown in this test report refer only to the sample(s) tested. This test report cannot be reproduced, except in full, without prior written permission of the Company. 除非另有說明，此報告結果僅對測試之樣品負責。本報告未經本公司書面許可，不可部份複製。

This Test Report is issued by the Company under its General Conditions of Service printed overleaf or available on request and accessible at http://www.sgs.com/terms_and_conditions.htm. Attention is drawn to the limitation of liability, indemnification and jurisdiction issues defined therein. Any holder of this Test Report is advised that information contained hereon reflects the Company's findings at the time of its intervention only and within the limits of Client's instructions, if any. The Company's sole responsibility is to its Client and this document does not exonerate parties to a transaction from exercising all their rights and obligations under the transaction documents. Any unauthorized alteration, forgery or falsification of the content or appearance of this document is unlawful and offenders may be prosecuted to the fullest extent of the law.

Test Report

No. : CE/2008/37696 Date : 2008/07/29 Page : 11 of 21

XINTEC INC.

9F, NO. 23, JI-LIN RD., CHUNG-LI INDUSTRIAL PARK, TAO YUAN HSIEN, TAIWAN,
R. O. C.



Test Item (s):	Unit	Method	MDL	Result
				No.1
Hydrochlorofluorocarbon-252	mg/kg	With reference to US EPA 5021 method. Analysis was performed by GC/MS.	1	n.d.
Hydrochlorofluorocarbon-253 (CAS No.: 000354-06-1)	mg/kg	With reference to US EPA 5021 method. Analysis was performed by GC/MS.	1	n.d.
Hydrochlorofluorocarbon-261 (CAS No.: 000420-97-3)	mg/kg	With reference to US EPA 5021 method. Analysis was performed by GC/MS.	1	n.d.
Hydrochlorofluorocarbon-262 (CAS No.: 000420-99-5)	mg/kg	With reference to US EPA 5021 method. Analysis was performed by GC/MS.	1	n.d.
Hydrochlorofluorocarbon-271	mg/kg	With reference to US EPA 5021 method. Analysis was performed by GC/MS.	1	n.d.
CHC's (Chlorinated hydrocarbon)	---	---	---	---
1,1,1,2-Tetrachloroethane (CAS No.: 000630-20-6)	mg/kg	With reference to US EPA 5021 method. Analysis was performed by GC/MS.	1	n.d.
1,1,1-Trichloroethane (CAS No.: 000071-55-6)	mg/kg	With reference to US EPA 5021 method. Analysis was performed by GC/MS.	1	n.d.
1,1,2,2-Tetrachloroethane (CAS No.: 000079-34-5)	mg/kg	With reference to US EPA 5021 method. Analysis was performed by GC/MS.	1	n.d.
1,1,2-Trichloroethane (CAS No.: 000079-00-5)	mg/kg	With reference to US EPA 5021 method. Analysis was performed by GC/MS.	1	n.d.
1,1-Dichloroethane (CAS No.: 000075-34-3)	mg/kg	With reference to US EPA 5021 method. Analysis was performed by GC/MS.	1	n.d.
1,1-Dichloroethene (CAS No.: 000075-35-4)	mg/kg	With reference to US EPA 5021 method. Analysis was performed by GC/MS.	1	n.d.
1,1-Dichloropropene (CAS No.: 000563-58-6)	mg/kg	With reference to US EPA 5021 method. Analysis was performed by GC/MS.	1	n.d.
1,2,3-Trichloropropane (CAS No.: 000096-19-5)	mg/kg	With reference to US EPA 5021 method. Analysis was performed by GC/MS.	1	n.d.
1,2-Dichloroethane (CAS No.: 000107-06-2)	mg/kg	With reference to US EPA 5021 method. Analysis was performed by GC/MS.	1	n.d.
1,2-Dichloropropane (CAS No.: 000078-87-5)	mg/kg	With reference to US EPA 5021 method. Analysis was performed by GC/MS.	1	n.d.
1,3-Dichloropropane (CAS No.: 000142-28-9)	mg/kg	With reference to US EPA 5021 method. Analysis was performed by GC/MS.	1	n.d.
2,2-Dichloropropane (CAS No.: 000594-20-7)	mg/kg	With reference to US EPA 5021 method. Analysis was performed by GC/MS.	1	n.d.
Carbon tetrachloride (CAS No.: 000056-23-5)	mg/kg	With reference to US EPA 5021 method. Analysis was performed by GC/MS.	1	n.d.

Unless otherwise stated the results shown in this test report refer only to the sample(s) tested. This test report cannot be reproduced, except in full, without prior written permission of the Company. 除非另有說明，此報告結果僅對測試之樣品負責。本報告未經本公司書面許可，不可部份複製。

This Test Report is issued by the Company under its General Conditions of Service printed overleaf or available on request and accessible at http://www.sgs.com/terms_and_conditions.htm. Attention is drawn to the limitation of liability, indemnification and jurisdiction issues defined therein. Any holder of this Test Report is advised that information contained hereon reflects the Company's findings at the time of its intervention only and within the limits of Client's instructions, if any. The Company's sole responsibility is to its Client and this document does not exonerate parties to a transaction from exercising all their rights and obligations under the transaction documents. Any unauthorized alteration, forgery or falsification of the content or appearance of this document is unlawful and offenders may be prosecuted to the fullest extent of the law.

Test Report

No. : CE/2008/37696 Date : 2008/07/29 Page : 12 of 21

XINTEC INC.

9F, NO. 23, JI-LIN RD., CHUNG-LI INDUSTRIAL PARK, TAO YUAN HSIEN, TAIWAN,
R. O. C.



Test Item (s):	Unit	Method	MDL	Result
				No.1
Chloroethane (CAS No.: 000075-00-3)	mg/kg	With reference to US EPA 5021 method. Analysis was performed by GC/MS.	1	n.d.
Chloroform (CAS No.: 000067-66-3)	mg/kg	With reference to US EPA 5021 method. Analysis was performed by GC/MS.	1	n.d.
Chloromethane (CAS No.: 000074-87-3)	mg/kg	With reference to US EPA 5021 method. Analysis was performed by GC/MS.	1	n.d.
Cis-1,2-Dichloroethene (CAS No.: 000156-59-2)	mg/kg	With reference to US EPA 5021 method. Analysis was performed by GC/MS.	1	n.d.
Cis-1,3-Dichloropropene (CAS No.: 010061-01-5)	mg/kg	With reference to US EPA 5021 method. Analysis was performed by GC/MS.	1	n.d.
Hexachlorobutadiene (CAS No.: 000087-68-3)	mg/kg	With reference to US EPA 5021 method. Analysis was performed by GC/MS.	1	n.d.
Methylene Chloride (CAS No.: 000075-09-2)	mg/kg	With reference to US EPA 5021 method. Analysis was performed by GC/MS.	1	n.d.
Tetrachloroethene (CAS No.: 000127-18-4)	mg/kg	With reference to US EPA 5021 method. Analysis was performed by GC/MS.	1	n.d.
trans-1,2-Dichloroethene (CAS No.: 000156-60-5)	mg/kg	With reference to US EPA 5021 method. Analysis was performed by GC/MS.	1	n.d.
trans-1,3-Dichloropropene (CAS No.: 010061-02-6)	mg/kg	With reference to US EPA 5021 method. Analysis was performed by GC/MS.	1	n.d.
Trichloroethylene (CAS No.: 000079-01-6)	mg/kg	With reference to US EPA 5021 method. Analysis was performed by GC/MS.	1	n.d.

- Note :
1. mg/kg = ppm
 2. n.d. = Not Detected
 3. MDL = Method Detection Limit
 4. " - " = Not Regulated
 5. "---" = Not Conducted
 6. ** = Qualitative analysis (No Unit)
 7. Negative = Undetectable / Positive = Detectable
 8. Negative = "< 1.0 %", Positive = "> 1.0 %"
 9. The MDL is 5ppm for the single compound of CP

Unless otherwise stated the results shown in this test report refer only to the sample(s) tested. This test report cannot be reproduced, except in full, without prior written permission of the Company. 除非另有說明，此報告結果僅對測試之樣品負責。本報告未經本公司書面許可，不可部份複製。

This Test Report is issued by the Company under its General Conditions of Service printed overleaf or available on request and accessible at http://www.sgs.com/terms_and_conditions.htm. Attention is drawn to the limitation of liability, indemnification and jurisdiction issues defined therein. Any holder of this Test Report is advised that information contained hereon reflects the Company's findings at the time of its intervention only and within the limits of Client's instructions, if any. The Company's sole responsibility is to its Client and this document does not exonerate parties to a transaction from exercising all their rights and obligations under the transaction documents. Any unauthorized alteration, forgery or falsification of the content or appearance of this document is unlawful and offenders may be prosecuted to the fullest extent of the law.

Test Report

No. : CE/2008/37696 Date : 2008/07/29 Page : 13 of 21

XINTEC INC.

9F, NO. 23, JI-LIN RD., CHUNG-LI INDUSTRIAL PARK, TAO YUAN HSIEN, TAIWAN,

R. O. C.



1) These samples were dissolved totally by pre-conditioning method according to below flow chart.

(Cr⁶⁺ test method excluded)

2) Name of the person who made measurement: Troy Chang

3) Name of the person in charge of measurement: Chenyu Kung



Sample Material	Digestion Acid
Steel, copper, aluminum, solder	Aqua regia, HNO ₃ , HCl, HF, H ₂ O ₂
Glass	HNO ₃ /HF
Gold, platinum, palladium, ceramic	Aqua regia
Silver	HNO ₃
Plastic	H ₂ SO ₄ , H ₂ O ₂ , HNO ₃ , HCl
Others	Any acid to total digestion

Unless otherwise stated the results shown in this test report refer only to the sample(s) tested. This test report cannot be reproduced, except in full, without prior written permission of the Company. 除非另有說明，此報告結果僅對測試之樣品負責。本報告未經本公司書面許可，不可部份複製。

This Test Report is issued by the Company under its General Conditions of Service printed overleaf or available on request and accessible at http://www.sgs.com/terms_and_conditions.htm. Attention is drawn to the limitation of liability, indemnification and jurisdiction issues defined therein. Any holder of this Test Report is advised that information contained hereon reflects the Company's findings at the time of its intervention only and within the limits of Client's instructions, if any. The Company's sole responsibility is to its Client and this document does not exonerate parties to a transaction from exercising all their rights and obligations under the transaction documents. Any unauthorized alteration, forgery or falsification of the content or appearance of this document is unlawful and offenders may be prosecuted to the fullest extent of the law.

XINTEC INC.

9F, NO. 23, JI-LIN RD., CHUNG-LI INDUSTRIAL PARK, TAO YUAN HSIEN, TAIWAN,

R. O. C.



PBB/PBDE analytical FLOW CHART

- 1) Name of the person who made measurement: Roman Wong
- 2) Name of the person in charge of measurement: Shinjyh Chen

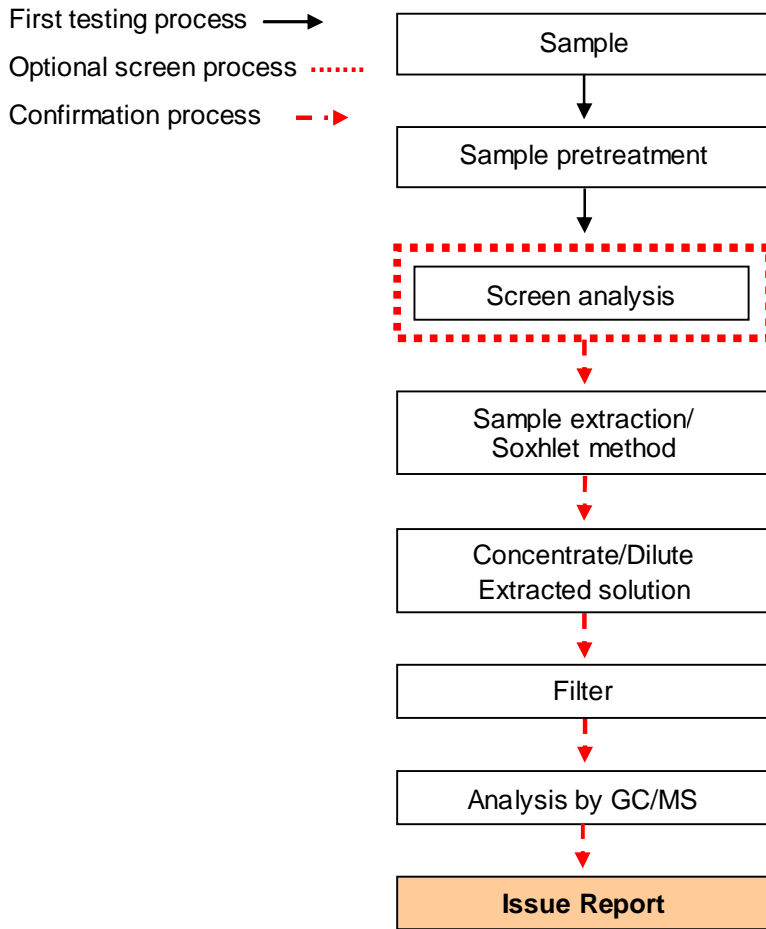

Unless otherwise stated the results shown in this test report refer only to the sample(s) tested. This test report cannot be reproduced, except in full, without prior written permission of the Company. 除非另有說明，此報告結果僅對測試之樣品負責。本報告未經本公司書面許可，不可部份複製。

This Test Report is issued by the Company under its General Conditions of Service printed overleaf or available on request and accessible at http://www.sgs.com/terms_and_conditions.htm. Attention is drawn to the limitation of liability, indemnification and jurisdiction issues defined therein. Any holder of this Test Report is advised that information contained hereon reflects the Company's findings at the time of its intervention only and within the limits of Client's instructions, if any. The Company's sole responsibility is to its Client and this document does not exonerate parties to a transaction from exercising all their rights and obligations under the transaction documents. Any unauthorized alteration, forgery or falsification of the content or appearance of this document is unlawful and offenders may be prosecuted to the fullest extent of the law.

Test Report

No. : CE/2008/37696 Date : 2008/07/29 Page : 15 of 21

XINTEC INC.

9F, NO. 23, JI-LIN RD., CHUNG-LI INDUSTRIAL PARK, TAO YUAN HSIEN, TAIWAN,

R. O. C.



- 1) These samples were dissolved totally by pre-conditioning method according to below flow chart.
- 2) Name of the person who made measurement: Troy Chang
- 3) Name of the person in charge of measurement: Chenyu Kung

Flow Chart of Digestion for elements analysis

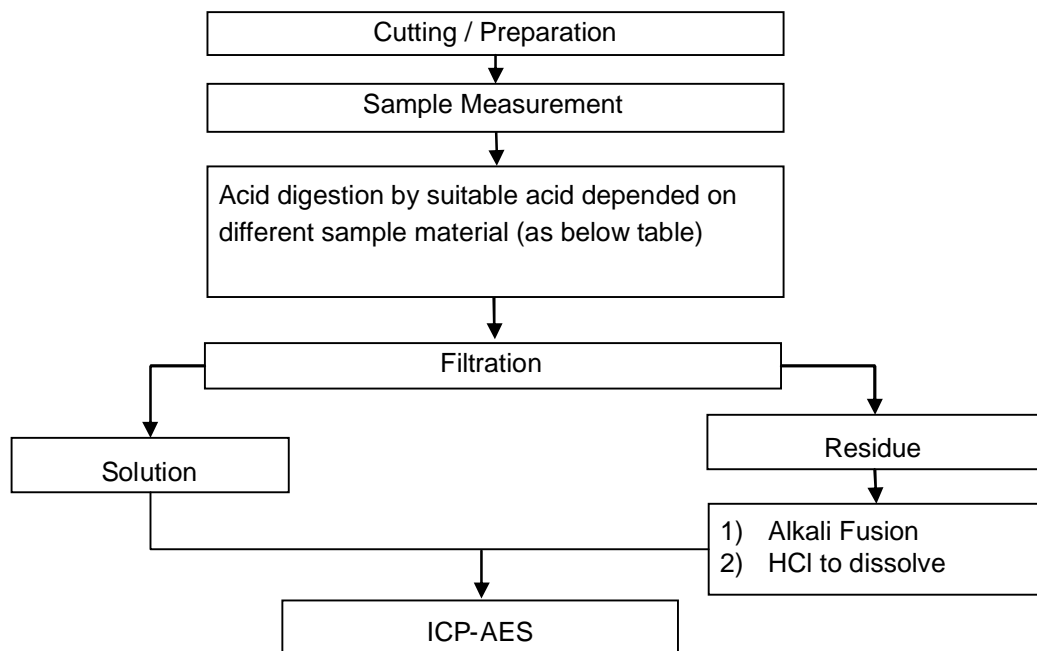

Steel, copper, aluminum, solder	Aqua regia, HNO ₃ , HCl, HF, H ₂ O ₂
Glass	HNO ₃ /HF
Gold, platinum, palladium, ceramic	Aqua regia
Silver	HNO ₃
Plastic	H ₂ SO ₄ , H ₂ O ₂ , HNO ₃ , HCl
Others	Any acid to total digestion

Unless otherwise stated the results shown in this test report refer only to the sample(s) tested. This test report cannot be reproduced, except in full, without prior written permission of the Company. 除非另有說明，此報告結果僅對測試之樣品負責。本報告未經本公司書面許可，不可部份複製。

This Test Report is issued by the Company under its General Conditions of Service printed overleaf or available on request and accessible at http://www.sgs.com/terms_and_conditions.htm. Attention is drawn to the limitation of liability, indemnification and jurisdiction issues defined therein. Any holder of this Test Report is advised that information contained hereon reflects the Company's findings at the time of its intervention only and within the limits of Client's instructions, if any. The Company's sole responsibility is to its Client and this document does not exonerate parties to a transaction from exercising all their rights and obligations under the transaction documents. Any unauthorized alteration, forgery or falsification of the content or appearance of this document is unlawful and offenders may be prosecuted to the fullest extent of the law.

XINTEC INC.

9F, NO. 23, JI-LIN RD., CHUNG-LI INDUSTRIAL PARK, TAO YUAN HSIEN, TAIWAN,

R. O. C.



Analysis flow chart for determination of Asbestos

- 1) Name of the person who made measurement: Victor Kao
- 2) Name of the person in charge of measurement: James Lu

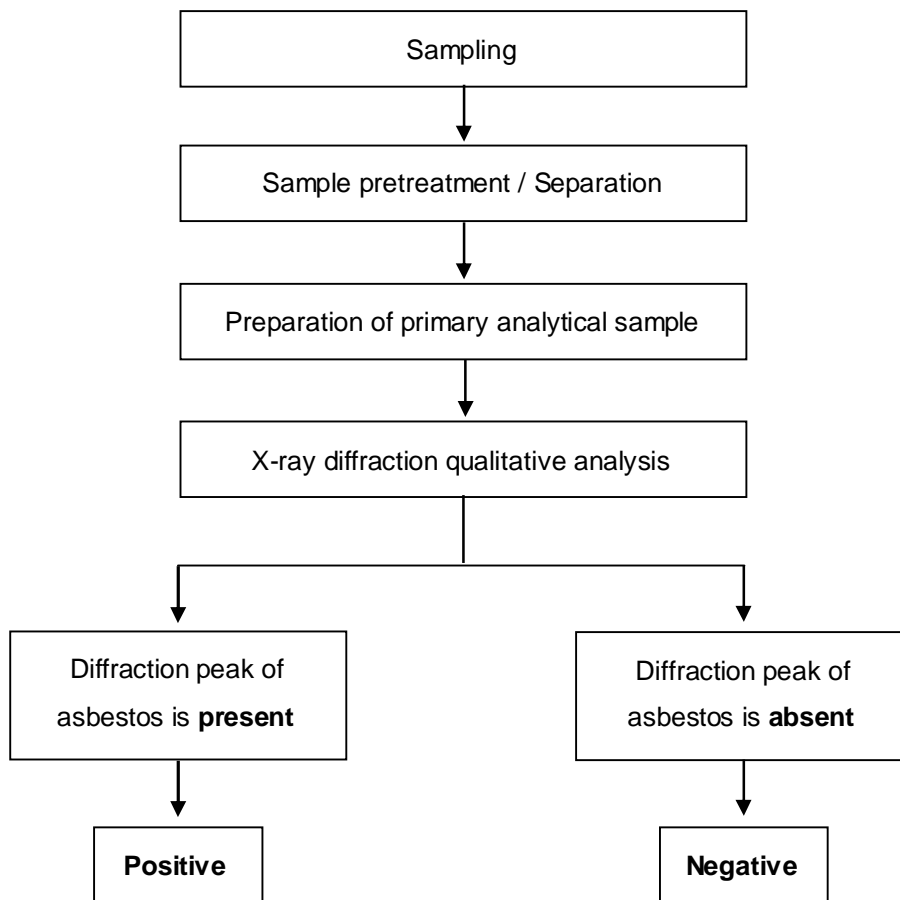

Unless otherwise stated the results shown in this test report refer only to the sample(s) tested. This test report cannot be reproduced, except in full, without prior written permission of the Company. 除非另有說明，此報告結果僅對測試之樣品負責。本報告未經本公司書面許可，不可部份複製。

This Test Report is issued by the Company under its General Conditions of Service printed overleaf or available on request and accessible at http://www.sgs.com/terms_and_conditions.htm. Attention is drawn to the limitation of liability, indemnification and jurisdiction issues defined therein. Any holder of this Test Report is advised that information contained hereon reflects the Company's findings at the time of its intervention only and within the limits of Client's instructions, if any. The Company's sole responsibility is to its Client and this document does not exonerate parties to a transaction from exercising all their rights and obligations under the transaction documents. Any unauthorized alteration, forgery or falsification of the content or appearance of this document is unlawful and offenders may be prosecuted to the fullest extent of the law.

Test Report

No. : CE/2008/37696 Date : 2008/07/29 Page : 17 of 21

XINTEC INC.

9F, NO. 23, JI-LIN RD., CHUNG-LI INDUSTRIAL PARK, TAO YUAN HSIEN, TAIWAN,

R. O. C.



Analytical flow chart of phthalate content

- 1) Name of the person who made measurement: Andy Shu
- 2) Name of the person in charge of measurement: Shinjyh Chen

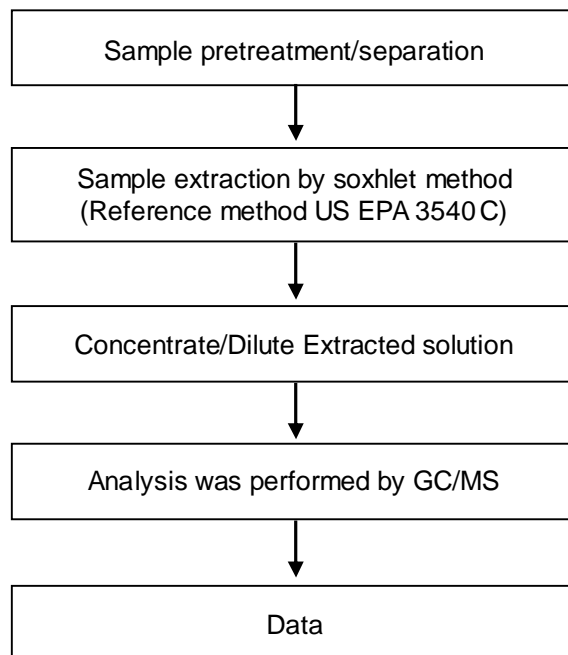

Unless otherwise stated the results shown in this test report refer only to the sample(s) tested. This test report cannot be reproduced, except in full, without prior written permission of the Company. 除非另有說明，此報告結果僅對測試之樣品負責。本報告未經本公司書面許可，不可部份複製。

This Test Report is issued by the Company under its General Conditions of Service printed overleaf or available on request and accessible at http://www.sgs.com/terms_and_conditions.htm. Attention is drawn to the limitation of liability, indemnification and jurisdiction issues defined therein. Any holder of this Test Report is advised that information contained hereon reflects the Company's findings at the time of its intervention only and within the limits of Client's instructions, if any. The Company's sole responsibility is to its Client and this document does not exonerate parties to a transaction from exercising all their rights and obligations under the transaction documents. Any unauthorized alteration, forgery or falsification of the content or appearance of this document is unlawful and offenders may be prosecuted to the fullest extent of the law.

Test Report

No. : CE/2008/37696 Date : 2008/07/29 Page : 18 of 21

XINTEC INC.

9F, NO. 23, JI-LIN RD., CHUNG-LI INDUSTRIAL PARK, TAO YUAN HSIEN, TAIWAN,

R. O. C.



Analytical flow chart of halogen content

- 1) Name of the person who made measurement: Tin Lan
- 2) Name of the person in charge of measurement: Troy Chang

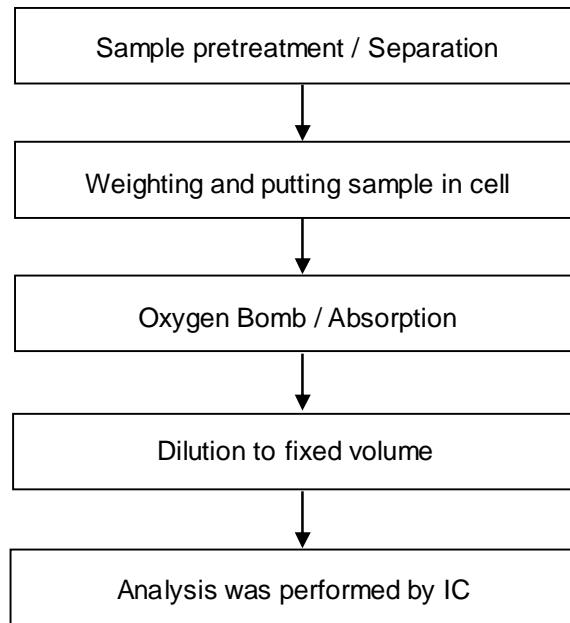

Unless otherwise stated the results shown in this test report refer only to the sample(s) tested. This test report cannot be reproduced, except in full, without prior written permission of the Company. 除非另有說明，此報告結果僅對測試之樣品負責。本報告未經本公司書面許可，不可部份複製。

This Test Report is issued by the Company under its General Conditions of Service printed overleaf or available on request and accessible at http://www.sgs.com/terms_and_conditions.htm. Attention is drawn to the limitation of liability, indemnification and jurisdiction issues defined therein. Any holder of this Test Report is advised that information contained hereon reflects the Company's findings at the time of its intervention only and within the limits of Client's instructions, if any. The Company's sole responsibility is to its Client and this document does not exonerate parties to a transaction from exercising all their rights and obligations under the transaction documents. Any unauthorized alteration, forgery or falsification of the content or appearance of this document is unlawful and offenders may be prosecuted to the fullest extent of the law.

XINTEC INC.

9F, NO. 23, JI-LIN RD., CHUNG-LI INDUSTRIAL PARK, TAO YUAN HSIEN, TAIWAN,
R. O. C.



Analytical flow chart of PFOA/PFOS content

- 1) Name of the person who made measurement: Carrie Liu
- 2) Name of the person in charge of measurement: Shinjyh Chen

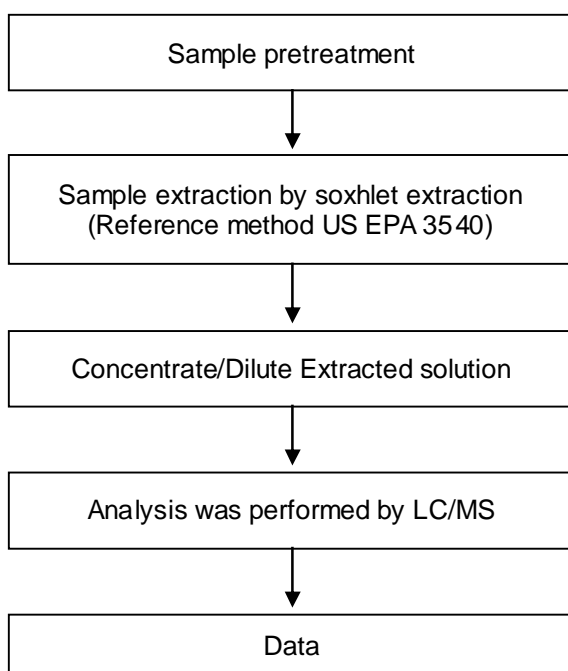

Unless otherwise stated the results shown in this test report refer only to the sample(s) tested. This test report cannot be reproduced, except in full, without prior written permission of the Company. 除非另有說明，此報告結果僅對測試之樣品負責。本報告未經本公司書面許可，不可部份複製。

This Test Report is issued by the Company under its General Conditions of Service printed overleaf or available on request and accessible at http://www.sgs.com/terms_and_conditions.htm. Attention is drawn to the limitation of liability, indemnification and jurisdiction issues defined therein. Any holder of this Test Report is advised that information contained hereon reflects the Company's findings at the time of its intervention only and within the limits of Client's instructions, if any. The Company's sole responsibility is to its Client and this document does not exonerate parties to a transaction from exercising all their rights and obligations under the transaction documents. Any unauthorized alteration, forgery or falsification of the content or appearance of this document is unlawful and offenders may be prosecuted to the fullest extent of the law.

Test Report

No. : CE/2008/37696 Date : 2008/07/29 Page : 20 of 21

XINTEC INC.

9F, NO. 23, JI-LIN RD., CHUNG-LI INDUSTRIAL PARK, TAO YUAN HSIEN, TAIWAN,

R. O. C.



Analysis flow chart for determination of PVC in material

- 1) Name of the person who made measurement: Tin Lan
- 2) Name of the person in charge of measurement: Shinjyh Chen

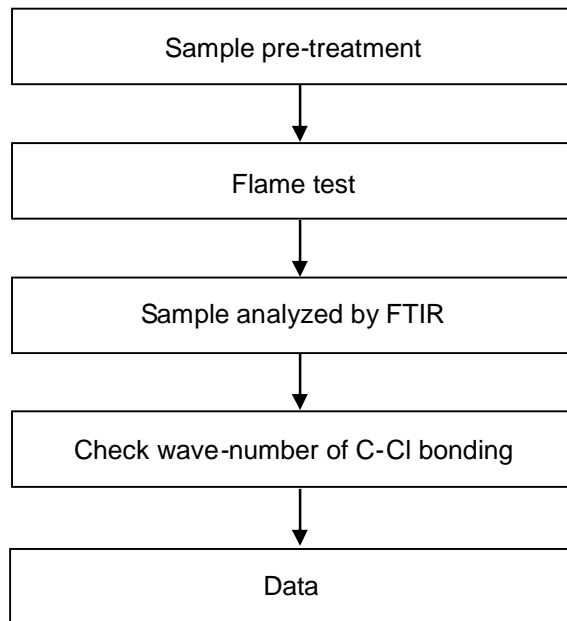

Unless otherwise stated the results shown in this test report refer only to the sample(s) tested. This test report cannot be reproduced, except in full, without prior written permission of the Company. 除非另有說明，此報告結果僅對測試之樣品負責。本報告未經本公司書面許可，不可部份複製。

This Test Report is issued by the Company under its General Conditions of Service printed overleaf or available on request and accessible at http://www.sgs.com/terms_and_conditions.htm. Attention is drawn to the limitation of liability, indemnification and jurisdiction issues defined therein. Any holder of this Test Report is advised that information contained hereon reflects the Company's findings at the time of its intervention only and within the limits of Client's instructions, if any. The Company's sole responsibility is to its Client and this document does not exonerate parties to a transaction from exercising all their rights and obligations under the transaction documents. Any unauthorized alteration, forgery or falsification of the content or appearance of this document is unlawful and offenders may be prosecuted to the fullest extent of the law.

Test Report

No. : CE/2008/37696 Date : 2008/07/29 Page : 21 of 21

XINTEC INC.

9F, NO. 23, JI-LIN RD., CHUNG-LI INDUSTRIAL PARK, TAO YUAN HSIEN, TAIWAN,

R. O. C.



**** End of Report ****

Unless otherwise stated the results shown in this test report refer only to the sample(s) tested. This test report cannot be reproduced, except in full, without prior written permission of the Company. 除非另有說明，此報告結果僅對測試之樣品負責。本報告未經本公司書面許可，不可部份複製。

This Test Report is issued by the Company under its General Conditions of Service printed overleaf or available on request and accessible at http://www.sgs.com/terms_and_conditions.htm. Attention is drawn to the limitation of liability, indemnification and jurisdiction issues defined therein. Any holder of this Test Report is advised that information contained hereon reflects the Company's findings at the time of its intervention only and within the limits of Client's instructions, if any. The Company's sole responsibility is to its Client and this document does not exonerate parties to a transaction from exercising all their rights and obligations under the transaction documents. Any unauthorized alteration, forgery or falsification of the content or appearance of this document is unlawful and offenders may be prosecuted to the fullest extent of the law.